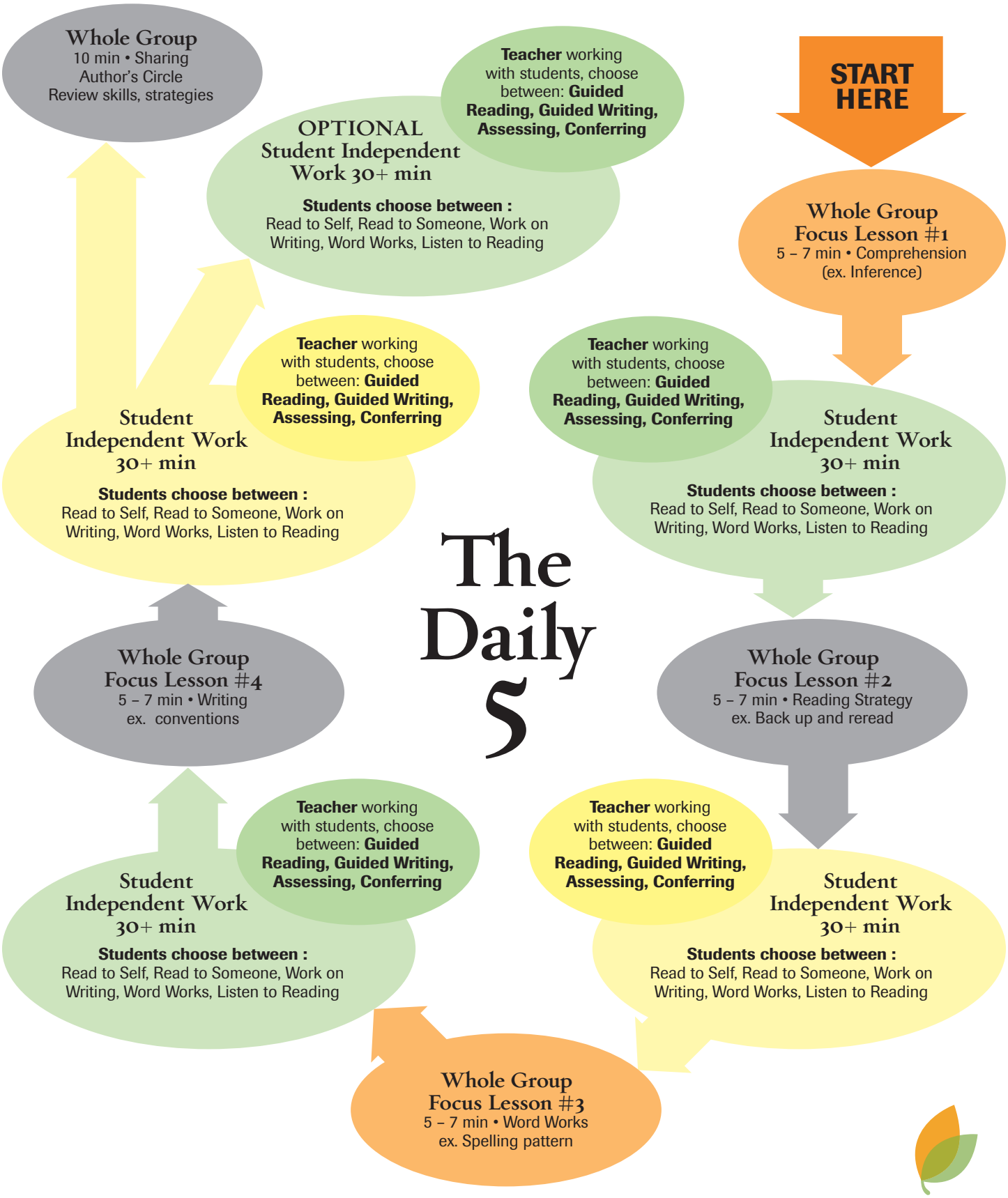The Structure